TUFNER WEIGHING SYSTEMS
CUMMING GA • ROGERS, MN • RANCHO CUCAMONGA, CA | SALES@TUFNER.COM | (800)360.9619 | WWW.TUFNER.COM

TUF-LIFT
FORKLIFT SCALE

TUFNER WEIGHING SYSTEMS

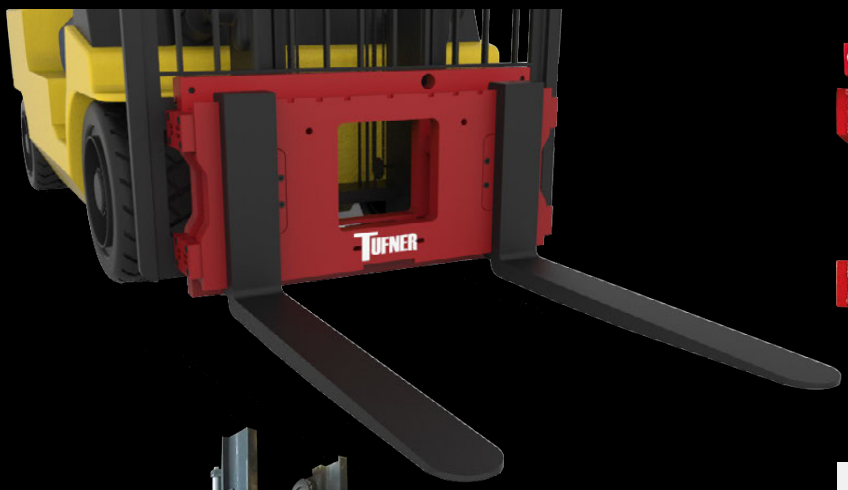

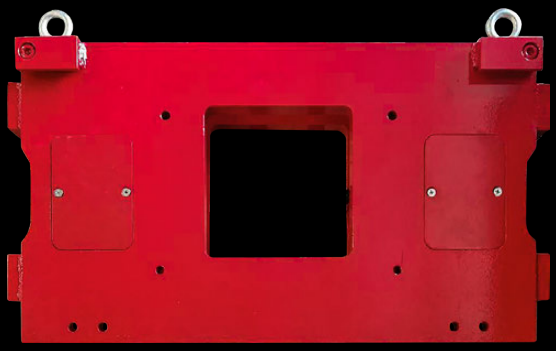

FORKS SLIDE OVER SCALE ATTACHMENT

MOUNTED IN FORKLIFT CAB

MOUNTED IN FORKLIFT PANEL

SPECIFICATIONS

- **CONSTRUCTION:** Structural Carbon Steel
- **CAPACITIES:** 5,000 lbs x 1 lbs
  TYPE: Cleat
- **POWER:** Integrated rechargeable battery
- **PROTECTION:** IP65
- **OVERLOAD:** 400% F.S.
- **SIDE LOADING (SINGLE FORK):** 100% F.S.
- **LOAD CELLS:** S-beam 10,000 lb x (2)
- **INSTRUMENT-TO-FORKS INTERFACE:** Optional wireless Bluetooth Communication
- **APPROVAL:** NTEP Pending
- **WARRANTY:** 2 years limited

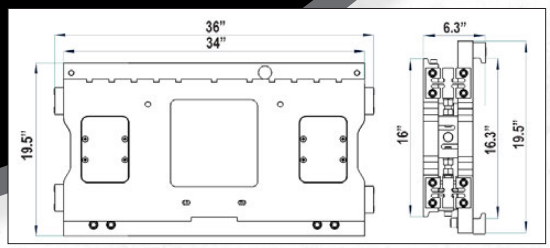

TUF-LIFT FEATURES:

- Heavy duty front and back painted steel plates with four flextures
- Compatible with Class II or Class III forklift cleat type carriages
- Two NTEP approved 10,000 lb S-beam load cells
- Optional indicators: basic or full numeric keypad for manual tare entry
- Optional integrated inclinometer (NTEP version)
- Out of level tolerance up to ten degrees pitch and roll, side to side
- Indicator can be wired or wireless to the scale
- Specifically developed for industrial/commercial applications
- Incorporates design features to weigh accuracy under all conditions
- Optional wireless Bluetooth communication between scale and computer
- Seamless integration of weighing and data management
- NTEP pending at 5,000 divisions

Tilt compensation module

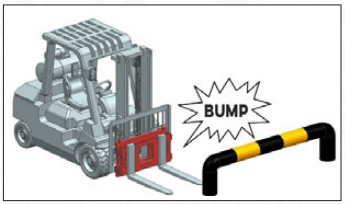

Impact & drop protection

PART NO.	CAPACITY	FORKLIFT COMPATIBILTY	WEIGHT
TLFS-5K	5,000 lb x 1 lb	34 in (W), Class II 16 in (H)	418 lbs

OTHER SIZES AVAILABLE